Rêverie No. 1

Spiritual Guitar

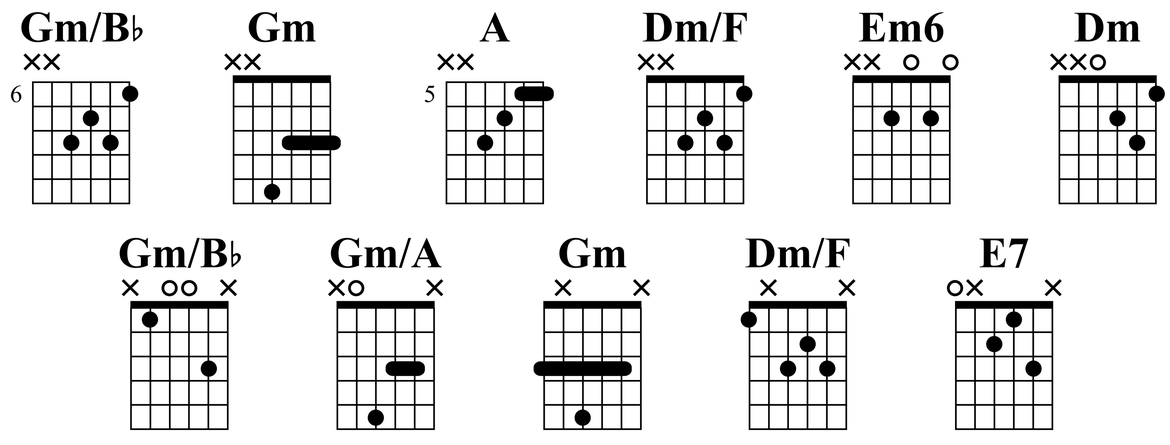

Standard tuning
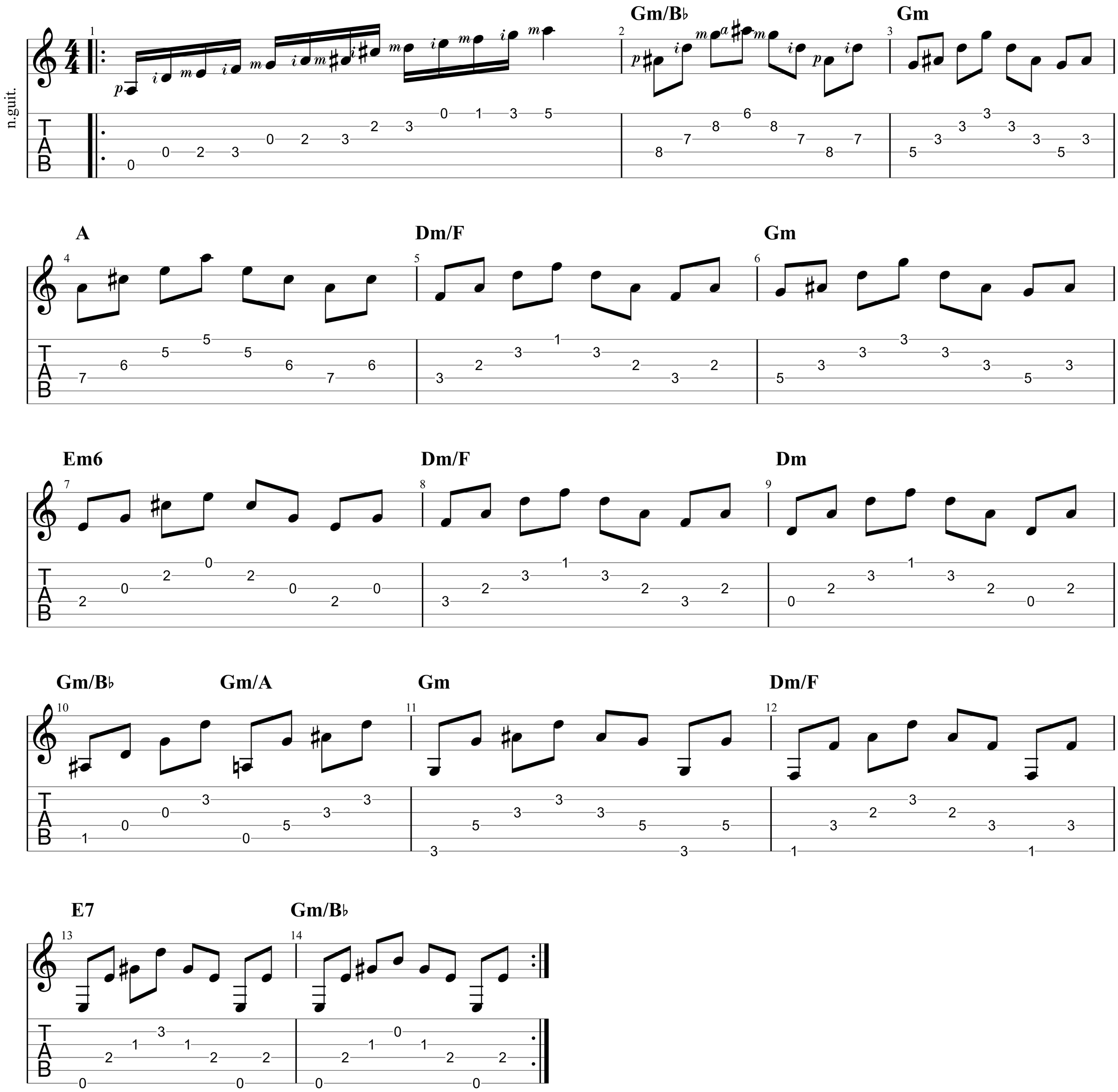
♩ = 120